

0200HO05139

**KARONA BONAIR**

Lheros x Emerson

# KARONA BONAIR



  
**SEMEX**  
FRANCE

Photo by: PAB



Photo by: PAB

**PROVETAZ BONAIR SIDNEY TB-85-2A-CAN**

GMM: Canyon-Breeze Allen

2-01 305 10,296 3.9% 397 3.5% 359 kg

Ferme Jatou &amp; Gremion Enrg, Compton, Québec, Canada

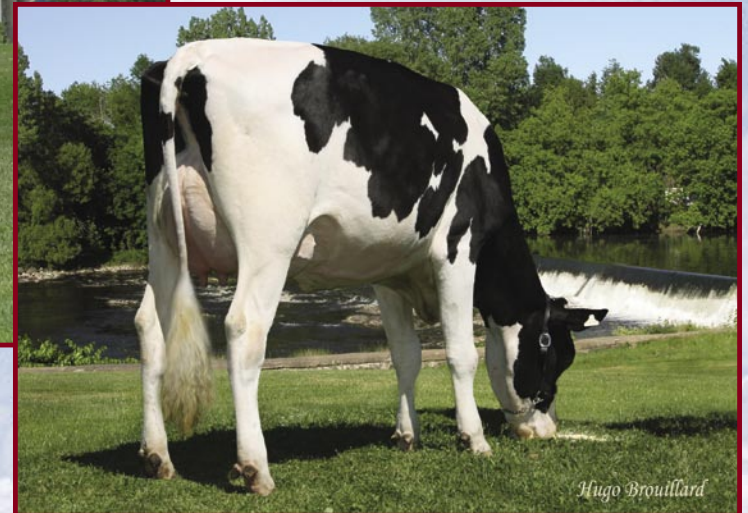
*Hugo Brouillard***GUEDEL BONAIR MOLLY BP-83-2A-CAN**

GMM: Startmore Rudolph

Guedel Ferme Regal S.E.N.C, St. Bruno, Québec, Canada



Photo by: PAB

**MIKAEL GYPPY BONAIR BP-83-2A-CAN**

GMM: Willswikk Appeal

2-00 305 8,504 4.0% 341 3.5% 299 kg

Ferme Mikael Enrg, Ste. Claire, Québec, Canada

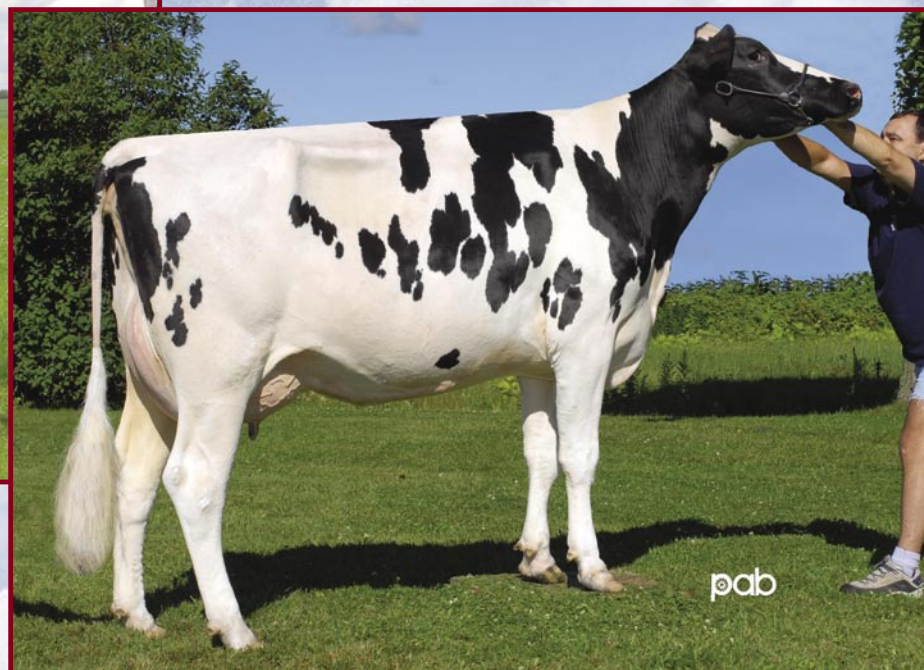

pab

**LIBOINO BONAIR JOANA BP-83-2A-CAN**

GMM: Haldrey Leadership

2-00 305 7,269 3.6% 261 3.3% 241 kg

Ferme Liboino, Durham Sud, Québec, Canada

**KARONA BONAIR TB-CAN \*BLF \*CVF**Reg. #: **CANM9324236**Born: **2003 Jan 15** aAa: -DMS: **345**Kappa Casein: **AA**Breeder: **Pierre Caron, Plessisville, Québec, Canada****COMESTAR LHEROS EX-95-CAN EXTRA****KARONA EMERSON BONNIE EX-92-CAN 3\***

4-09 305 14,087 3.8% 537 3.3% 469 kg

2 lactations : 29,416 4.0% 1,174 3.5% 1,031 kg

**RICECREST EMERSON EX-96-USA SP****LA PRESENTATION PETRELLE TB-87-2A-CAN 7\***

3-11 305 12,153 3.7% 451 3.1% 375 kg

3 lactations : 40,080 4.1% 1,640 3.3% 1,334 kg

**STARTMORE RUDOLPH EX-CAN EXTRA GM****LA PRESENTATION DAUREL EX-CAN 24\***

5-05 305 14,423 4.5% 655 3.6% 523 kg

3 lactations : 45,716 4.5% 2,062 3.6% 1,660 kg

**DAM: KARONA EMERSON BONNIE EX-92-CAN 3\***

- **un pedigree d'élite pour une génétique à succès**
- **une génétique équilibrée assurant production, mamelle, pieds et membres**

**SEMEX**  
**FRANCE**

B.P. 63 - 69751 Charbonnières-les-Bains  
Tél. 04 78 87 80 08 - Fax 04 78 44 20 02