

Milking 50, 500 or 5000 cows

# SEMEX WORKS EVERYWHERE

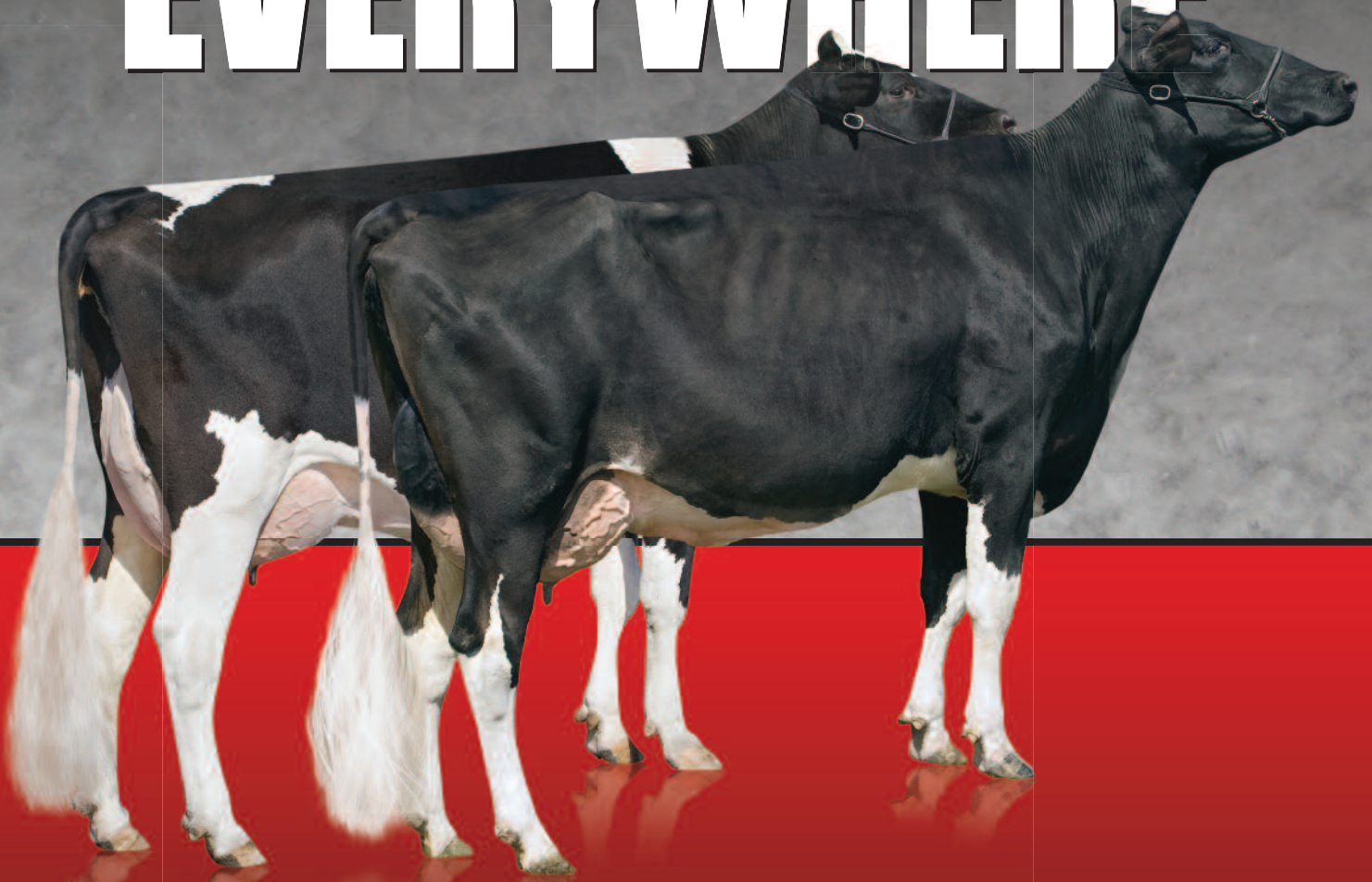

**JOUBERT KNOWLEDGE PASTELLE**  
**GP-84-2YR-CAN**  
Ferme de la Carriere, Upton, PQ, Canada  
Photo by: Frank Robinson

**FRANCSOL KNOWLEDGE MILI**  
**GP-84-2YR-CAN**  
Ferme Franc-Sol Enr., Ste. Croix, PQ, Canada  
Photo by: Frank Robinson

0 2 0 0 H 0 0 5 3 4 0

## SICY KNOWLEDGE

VG-CAN

Freelance x James x Storm



**SEMEX**<sup>®</sup>

The Power of Balanced Breeding<sup>®</sup>

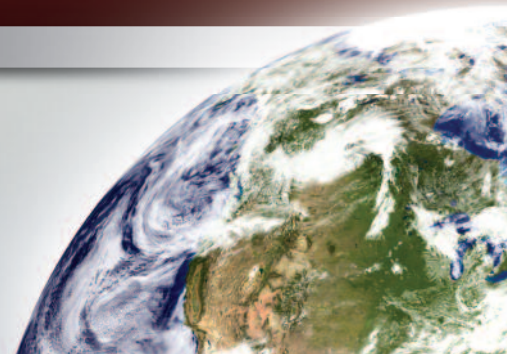

0 2 0 0 H O 0 5 3 4 0

# SICRY KNOWLEDGE

VG-CAN

Freelance x James x Storm



Reg. #: HOCANM102459760 Born: 2004 July 30 aAa: 231465 DMS: 123,135 Kappa Casein: -  
Breeder: FERME YVON SICARD, ST. JUSTIN, PQ, CANADA

**BRAEDALE FREELANCE VG-CAN EXTRA**

**FERRE JAMES KELLY VG-88-4YR-CAN**

3-04 305 14,769 3.7% 553 3.2% 471 kg  
Lifetime: 32,370 3.7% 1,183 3.3% 1,076 kg

**SHOREMAR JAMES GP-CAN EXTRA**

**FERRE STORM KARA VG-87-4YR-CAN 6\***

4-03 305 11,723 3.2% 370 3.3% 377 kg  
Lifetime: 46,684 3.7% 1,738 3.4% 1,591 kg

**MAUGHLIN STORM EX-CAN EXTRA**

**STBVQ MANDEL KARAMEL VG-87-6YR-CAN 1\***

5-00 305 12,111 4.4% 530 3.2% 383 kg  
Lifetime: 41,375 4.5% 1,880 3.5% 1,437 kg

Conformation	+12
Milk	+1111 kg
Calving Ability	103
Fore Udder Attachment	+11
Rear Attachment Height	+10

(CDN/4-09)



- Balanced Production & Type
- High Fat
- Open, angular frames
- Very soft Udder Texture
- Calving Ability
- High Rear Udder Attachment
- Deep bodied
- Flat Bone Quality
- Moderate framed cows

**HECTARE KNOWLEDGE MARIELLE  
VG-85-2YR-CAN**

Les Hectares Vertes Inc., Roxton Pond, PQ, Canada  
Photo by: Frank Robinson



The Power of Balanced Breeding®

130 Stone Rd. W., Guelph, Ontario, Canada N1G 3Z2 | Tel: 519-821-5060 | Fax: 519-821-7225 | info@semex.com | www.semex.com

